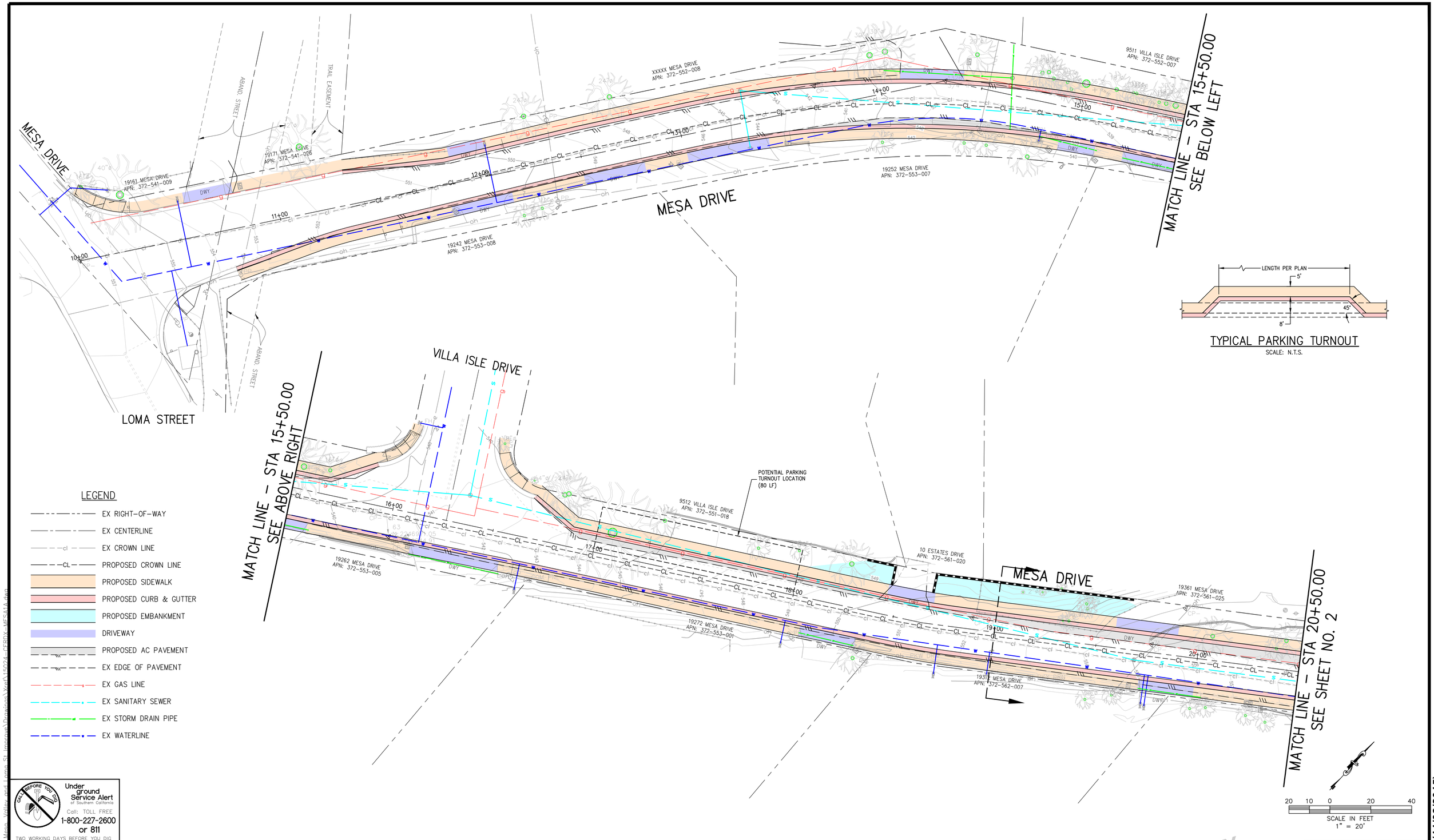

Under ground Service Alert of Southern California
Call: TOLL FREE
1-800-227-2600
or 811
TWO WORKING DAYS BEFORE YOU DIG

REVISIONS			
NO.	DATE	DESCRIPTION	APP.

BENCHMARK
BENCH MARK NO.: (SEE SHEET NO. 1)
ELEVATION:
DESCRIPTION:
BASIS OF BEARING: (SEE SHEET NO. 1)

PLANS PREPARED BY:
CNC ENGINEERING
2121 ALTON PARKWAY, SUITE 200
IRVINE, CA 92606
PHONE (949) 863-0588
FAX (949) 863-0589
Consulting Civil Engineers · Land Surveyors
Sean Nazarie, P.E. — 36943 RCE# — Date

REGISTERED PROFESSIONAL ENGINEER SHAHAB NAZARIE NO. 36943 EXP. 06/30/16 CIVIL STATE OF CALIFORNIA
P.E. SEAL

		DATE
DESIGNED BY:	JRC	02-12
DRAWN BY:	LS/SC	02-12
CHECKED BY:	SN	02-12
RECOMMENDED BY:		02-12
APPROVED BY:		

_____, CITY ENGINEER R.C.E. #_____

CITY OF VILLA PARK
ENGINEERING DEPARTMENT

STREET IMPROVEMENT PLANS
CONCEPTUAL LAYOUT – OPTION NO. 1
MESA DRIVE
LOMA STREET TO CERRO VILLA DRIVE

PRELIMINARY NOT FOR CONSTRUCTION

SHEET 1 OF 2
PLAN NUMBER –

35% SUBMITTAL (11/02/2015)

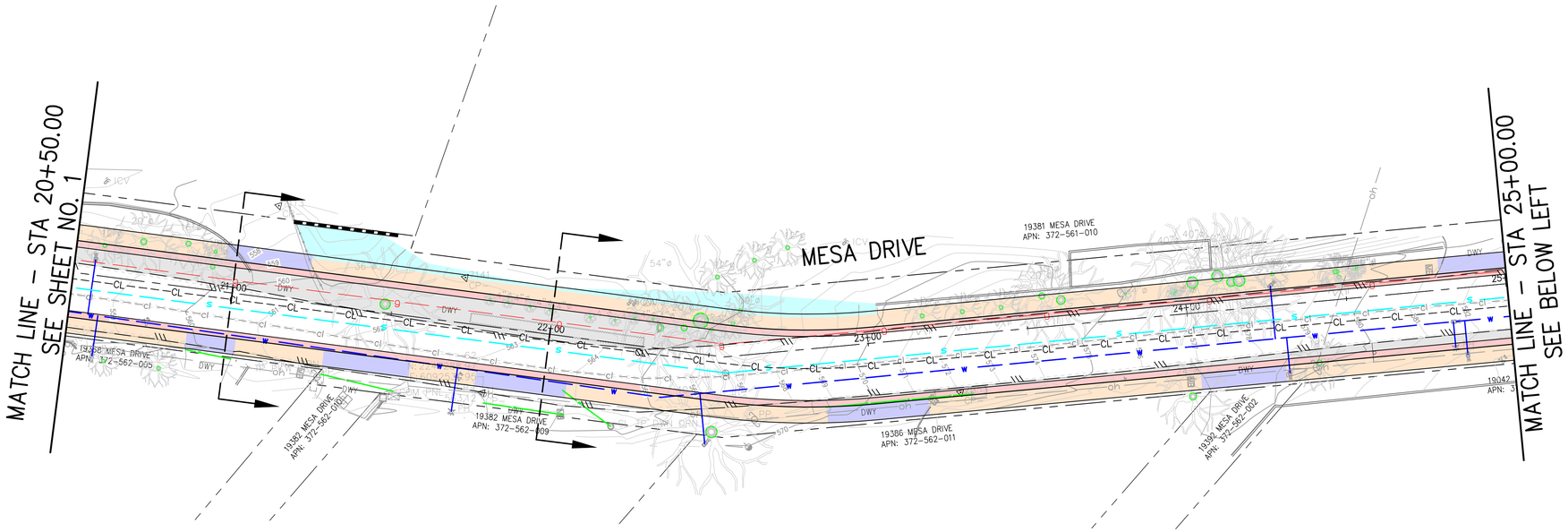

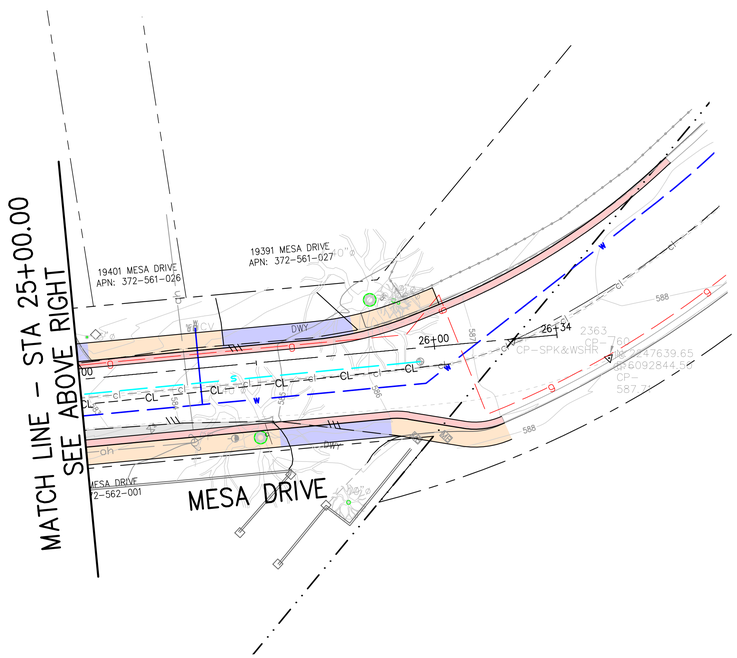

LEGEND

- EX RIGHT-OF-WAY
- EX CENTERLINE
- EX CROWN LINE
- PROPOSED CROWN LINE
- PROPOSED SIDEWALK
- PROPOSED CURB & GUTTER
- PROPOSED EMBANKMENT
- DRIVEWAY
- PROPOSED AC PAVEMENT
- EX EDGE OF PAVEMENT
- EX GAS LINE
- EX SANITARY SEWER
- EX STORM DRAIN PIPE
- EX WATERLINE

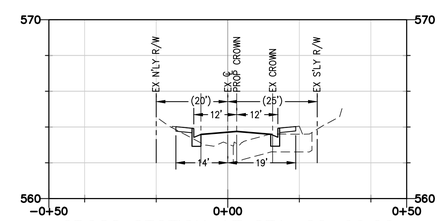

CROSS SECTION AT STA. 22+00.00

SCALE: H:1"=20', V:1"=4'

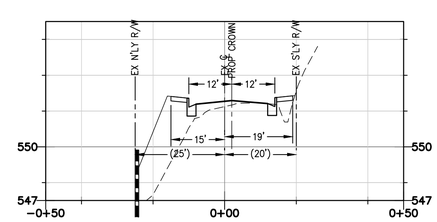

CROSS SECTION AT STA. 19+00.00

SCALE: H:1"=20', V:1"=4'

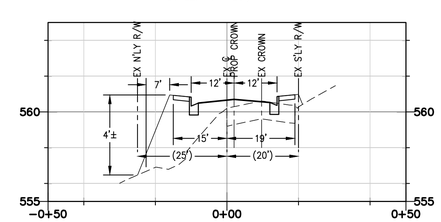

CROSS SECTION AT STA. 21+00.00

SCALE: H:1"=20', V:1"=4'

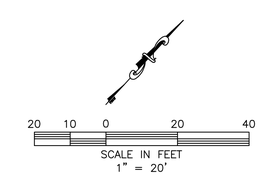

Under ground Service Alert of Southern California
Call: TOLL FREE
1-800-227-2600
or 811
TWO WORKING DAYS BEFORE YOU DIG

REVISIONS			
NO.	DATE	DESCRIPTION	APP.

BENCHMARK

BENCH MARK NO.: (SEE SHEET NO. 1)
ELEVATION:
DESCRIPTION:

BASIS OF BEARING: (SEE SHEET NO. 1)

PLANS PREPARED BY:

CNC ENGINEERING
2121 ALTON PARKWAY, SUITE 200
IRVINE, CA 92606
PHONE (949) 863-0588
FAX (949) 863-0589

Consulting Civil Engineers · Land Surveyors

Sean Nazarie, P.E. — 36943 RCE# — Date

REGISTERED PROFESSIONAL ENGINEER SHAHAB NAZARIE NO. 36943 EXP. 06/30/16 CIVIL STATE OF CALIFORNIA

P.E. SEAL

		DATE
DESIGNED BY:	JRC	02-12
DRAWN BY:	LS/SC	02-12
CHECKED BY:	SN	02-12
RECOMMENDED BY:		02-12
APPROVED BY:		

_____, CITY ENGINEER R.C.E. #_____

CITY OF VILLA PARK

ENGINEERING DEPARTMENT

STREET IMPROVEMENT PLANS

CONCEPTUAL LAYOUT – OPTION NO. 1

MESA DRIVE

LOMA STREET TO CERRO VILLA DRIVE

PRELIMINARY
NOT FOR
CONSTRUCTION

SHEET 2 OF 2

PLAN NUMBER –

35% SUBMITTAL (11/02/2015)

J:\City of Villa Park\15-024 Mesa Valley and Loma St Improve\Drawings\Xref\15024-CERDX-MESA1A.dwg

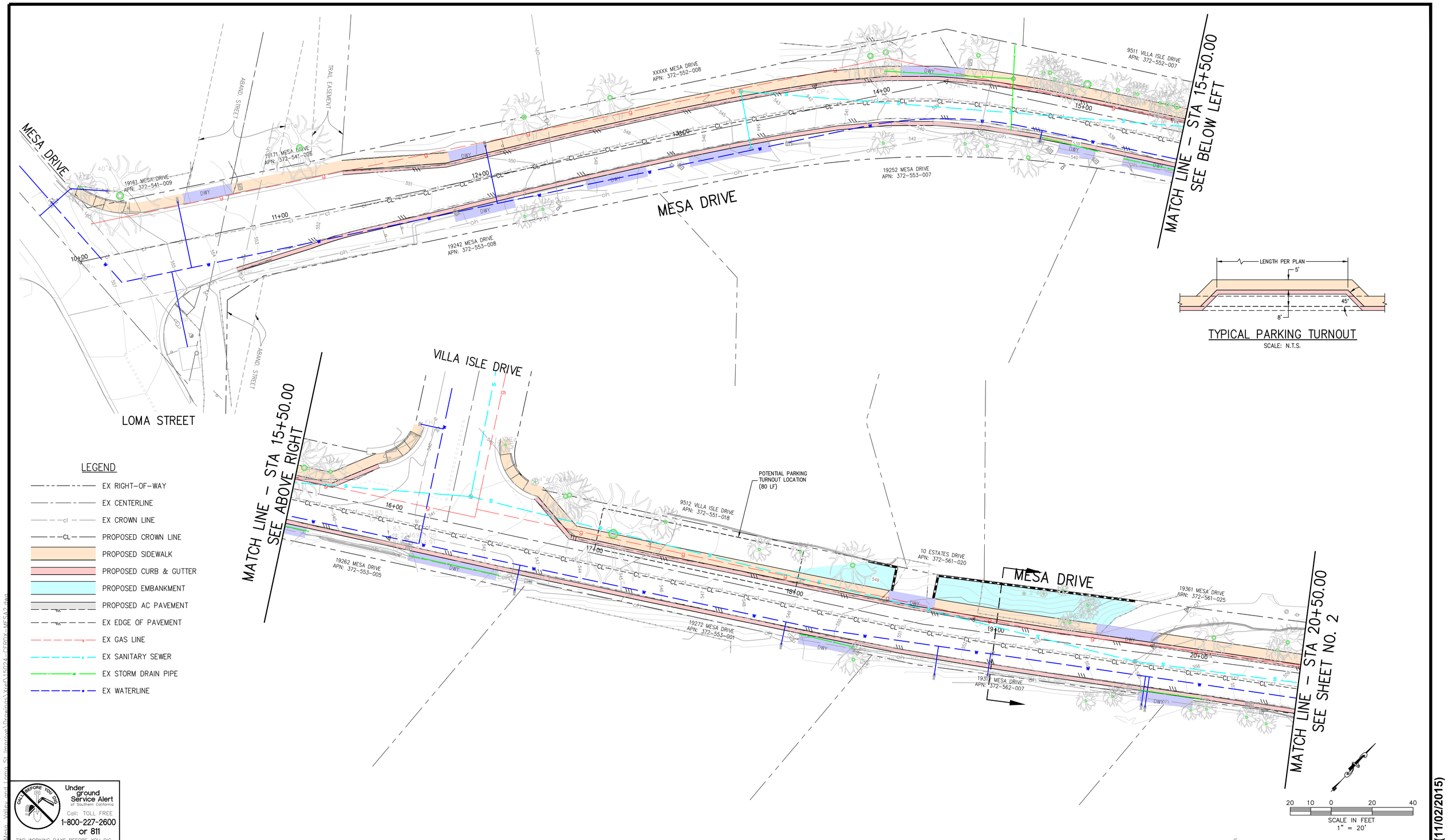

Underground Service Alert of Southern California
Call: TOLL FREE
1-800-227-2600
or 811
TWO WORKING DAYS BEFORE YOU DIG

REVISIONS

NO.	DATE	DESCRIPTION	APP.

BENCHMARK

BENCH MARK NO.: (SEE SHEET NO. 1)
ELEVATION:
DESCRIPTION:

BASIS OF BEARING: (SEE SHEET NO. 1)

PLANS PREPARED BY:
CNC ENGINEERING
2121 ALTON PARKWAY, SUITE 200
IRVINE, CA 92606
PHONE (949) 863-0588
FAX (949) 863-0589
Consulting Civil Engineers · Land Surveyors
Sean Nazarie, P.E. | 36943 RCE# | - Date

REGISTERED PROFESSIONAL ENGINEER SAHAB NAZARIE NO. 36943 EXP. 06/30/16 CIVIL STATE OF CALIFORNIA

P.E. SEAL

		DATE
DESIGNED BY:	JRC	02-12
DRAWN BY:	LS/SC	02-12
CHECKED BY:	SN	02-12
RECOMMENDED BY:		02-12

APPROVED BY:

_____, CITY ENGINEER R.C.E. #_____

CITY OF VILLA PARK

ENGINEERING DEPARTMENT

STREET IMPROVEMENT PLANS

CONCEPTUAL LAYOUT – OPTION NO. 2
MESA DRIVE
LOMA STREET TO CERRO VILLA DRIVE

PRELIMINARY NOT FOR CONSTRUCTION

SHEET 1 OF 2

PLAN NUMBER —

35% SUBMITTAL (11/02/2015)

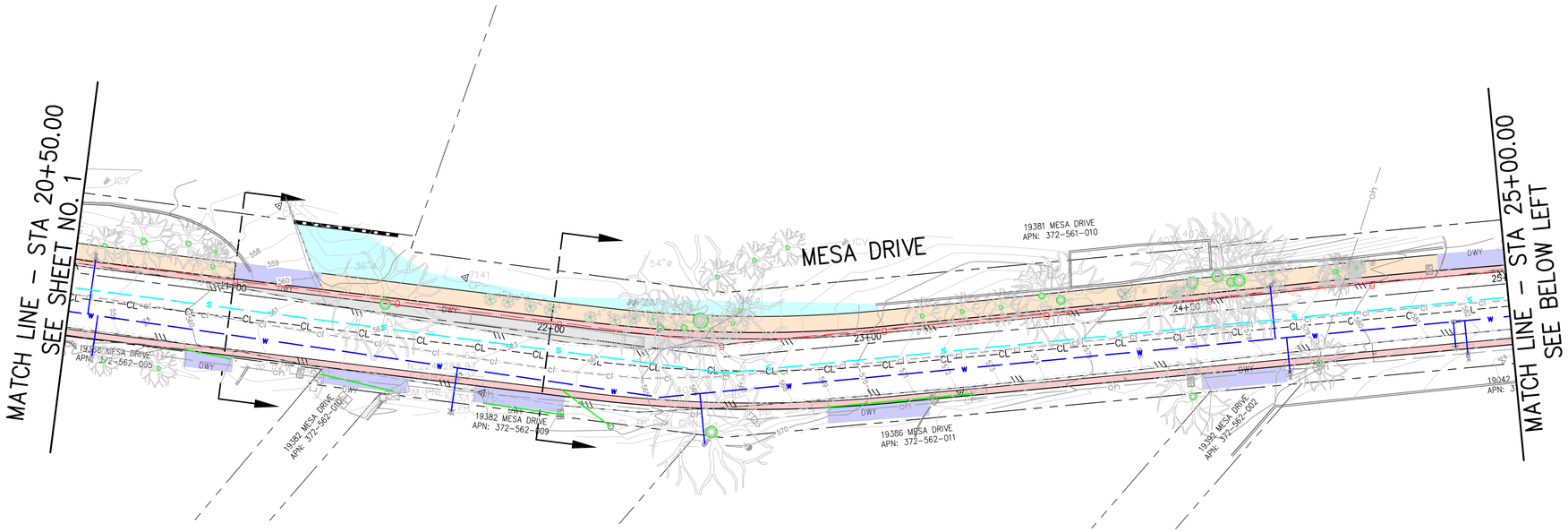

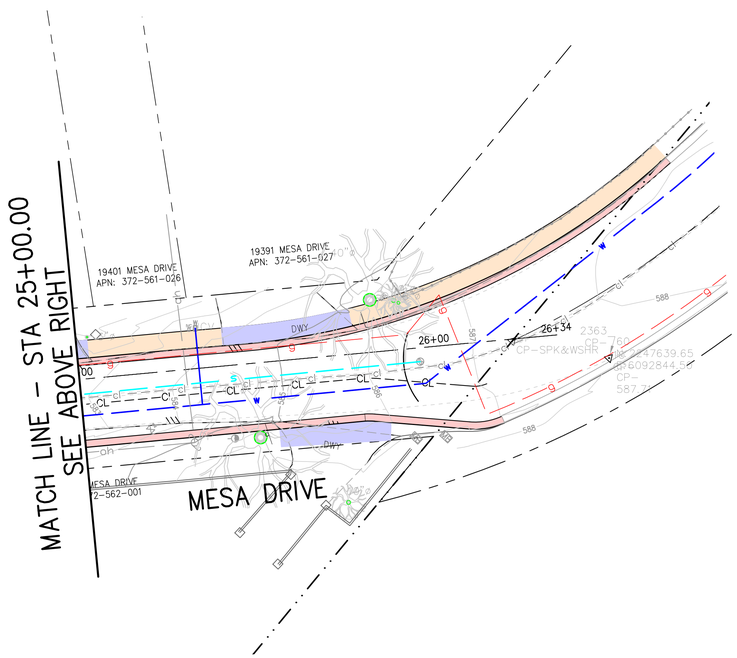

LEGEND

- EX RIGHT-OF-WAY
- EX CENTERLINE
- EX CROWN LINE
- PROPOSED CROWN LINE
- PROPOSED SIDEWALK
- PROPOSED CURB & GUTTER
- PROPOSED EMBANKMENT
- PROPOSED AC PAVEMENT
- EX EDGE OF PAVEMENT
- EX GAS LINE
- EX SANITARY SEWER
- EX STORM DRAIN PIPE
- EX WATERLINE

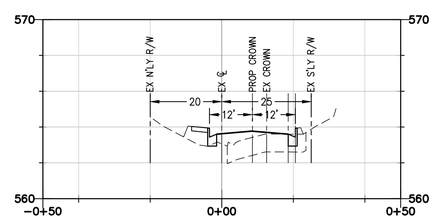

CROSS SECTION AT STA. 22+00.00

SCALE: H:1"=20', V:1"=4'

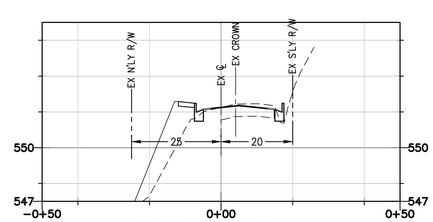

CROSS SECTION AT STA. 19+00.00

SCALE: H:1"=20', V:1"=4'

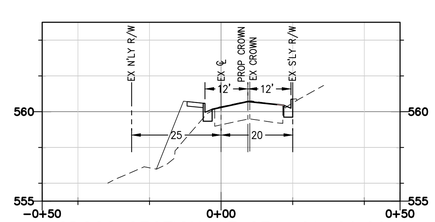

CROSS SECTION AT STA. 21+00.00

SCALE: H:1"=20', V:1"=4'

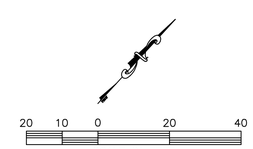

Under ground Service Alert of Southern California
Call: TOLL FREE
1-800-227-2600
or 811
TWO WORKING DAYS BEFORE YOU DIG

REVISIONS

NO.	DATE	DESCRIPTION	APP.

BENCHMARK

BENCH MARK NO.: (SEE SHEET NO. 1)
ELEVATION:
DESCRIPTION:

BASIS OF BEARING: (SEE SHEET NO. 1)

PLANS PREPARED BY:
CNC ENGINEERING
2121 ALTON PARKWAY, SUITE 200
IRVINE, CA 92606
PHONE (949) 863-0588
FAX (949) 863-0589
Consulting Civil Engineers · Land Surveyors
36943 -
Sean Nazarie, P.E. RCE# Date

REGISTERED PROFESSIONAL ENGINEER SEANAB NAZARIE NO. 36943 EXP. 06/30/16 CIVIL STATE OF CALIFORNIA

P.E. SEAL

		DATE
DESIGNED BY:	JRC	02-12
DRAWN BY:	LS/SC	02-12
CHECKED BY:	SN	02-12
RECOMMENDED BY:		02-12
APPROVED BY:		

_____, CITY ENGINEER R.C.E. #_____

CITY OF VILLA PARK

ENGINEERING DEPARTMENT

STREET IMPROVEMENT PLANS

CONCEPTUAL LAYOUT – OPTION NO. 2

MESA DRIVE

LOMA STREET TO CERRO VILLA DRIVE

SHEET 2 OF 2

PLAN NUMBER –

35% SUBMITTAL (11/02/2015)

PRELIMINARY NOT FOR CONSTRUCTION

J:\City of Villa Park\15-024 Mesa Valley and Loma St Improvements\Dwgs\15024-CERRY-MESA2.dwg